Jiri Krajca 17.11.2022

CIMA Microlight Committee 2022

Maison du Sport International, Lausanne, Switzerland

Jan Bém (75)

*1947 - † 2022

Multiple FAI record holder - 5 current records
A former Czech CIMA delegate
FAI Ann Welch Diploma awardee
Explorer, innovator

Microlights and paramotors	RAL2T	Time to climb to a height of 6 000 m	13 min 7 sec	02 Nov 2015	Jan Bém (CZE)	ratified - current record	World
Microlights and paramotors	RAL2T	Time to climb to a height of 3 000 m	5 min 22 sec	15 Oct 2012	Jan Bém (CZE)	ratified - current record	World
Microlights and paramotors	RWL2T	Altitude	8 072 m	13 Sep 2010	Jan Bém (CZE)	ratified - current record	World
Microlights and paramotors	RWL2T	Time to climb to a height of 6 000 m	19 min 32 sec	11 Sep 2009	Jan Bém (CZE)	ratified - current record	World
Microlights and paramotors	RWL2T	Time to climb to a height of 3 000 m	7 min 20 sec	14 Sep 2008	Jan Bém (CZE)	ratified - current record	World

2000 EXPEDITION ANNAPURNA HIGH, NEPAL, HIMALAYA

ANNAPURNA'S I PEAK 8091m AMSL
FLOWN at 8400m (27 500ft)
WIND 90km/h, TEMPERATURE -35°C
CLIMB 45', TOTAL 1°41'

17TH FAI WORLD MICROLIGHT CHAMPIONSHIPS

HOSÍN, LKHS, CZE 23.7.-29.7.2022

SUMMARY WMC 22

69 pilots a navigators overall

42 aircraft, 10 countries

4 training navigations

9 competitions tasks

around 400 flights

NAV - 2x with known tracks, 2x with partially known tracks

TECH - 1x turn point hunt, 1x circle

Spot landing - engine on, engine off, timed

Only 3 complaints

1 denied protest

6 - AL1

11 - AL2

9 - WL1

11 - WL2

5 - GL2

Without accident or incident

Many happy faces

Organizators

J. Necas

L. Necasova

P. Jonas

M. Velat

WMC 22 - TEAM WINNER

AL1
1. Krajca CZE,
2. 2. Puza CZE,
3. 3. Vataha CZE

AL2
1. Yakovlyev-Yakovlyev UKR
2. Vita - Prochazka CZE
3. Cekan - Dolinsky CZE

WL2
1. Chvojka - Chvojka CZE
2. M.Adam - Teply CZE
3. Wyklicky - Lemburg, GER

WL1
1. Urasov LTU
2. Orwat POL
3. Johnson GBR

GL2
1. Majsterek-D.Jurkiewicz POL
2. Ferinc - Zsolt HUN
3. Koudela - Skalicky CZE

Event director - Jiri Necas jun.
Sport director - Peter Jonas

LAA
LAA

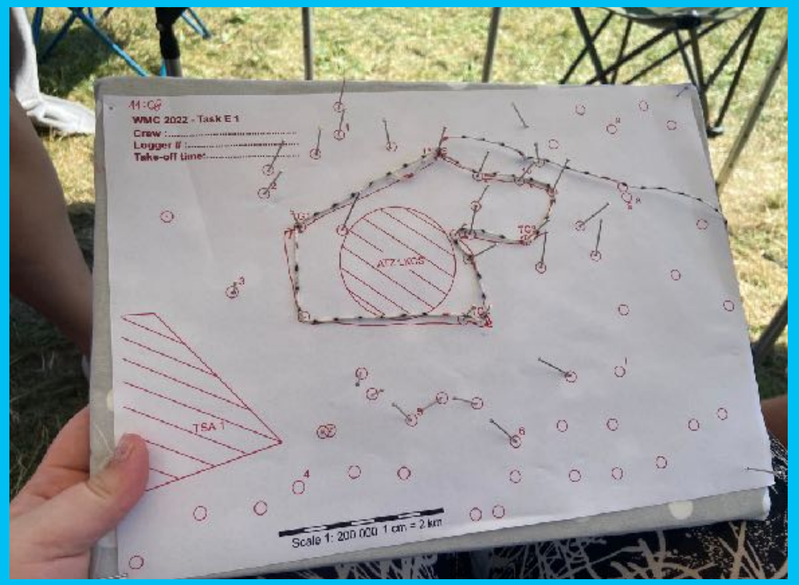
WMC 2022 - Task E 1
Crew :
Logger # :
Take-off time:
ATZ LKGS
TSA 1
Scale 1: 200 000 1 cm = 2 km

ANTIDOPING

ADEL
ANTI-DOPING EDUCATION & LEARNING
CERTIFICATE
Sabina Vitová
has successfully completed
ADEL pro sportovce mezinárodní úrovně (čeština / Czech)
7/13/2022
Amanda Hudson, Director of Education
Witold Bańka, President of WADA
#playtrue

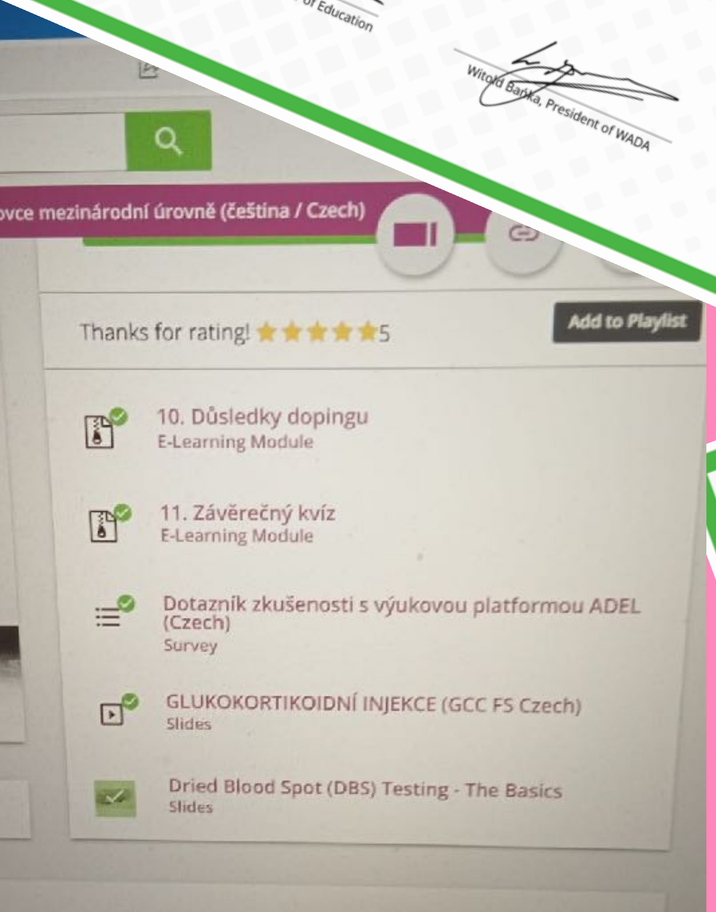
ovce mezinárodní úrovně (čeština / Czech)
Thanks for rating! 5
Add to Playlist
10. Důsledky dopingu
E-Learning Module
11. Závěrečný kvíz
E-Learning Module
Dotazník zkušeností s výukovou platformou ADEL (Czech)
Survey
GLUKOKORTIKOIDNÍ INJEKCE (GCC FS Czech)
Slides
Dried Blood Spot (DBS) Testing - The Basics
Slides

ADEL
ANTI-DOPING EDUCATION & LEARNING
CERTIFICATE
Jiří Krajča
has successfully completed
ADEL pro sportovce mezinárodní úrovně (čeština / Czech)
7/14/2022
Witold Bańka, President of WADA
#playtrue

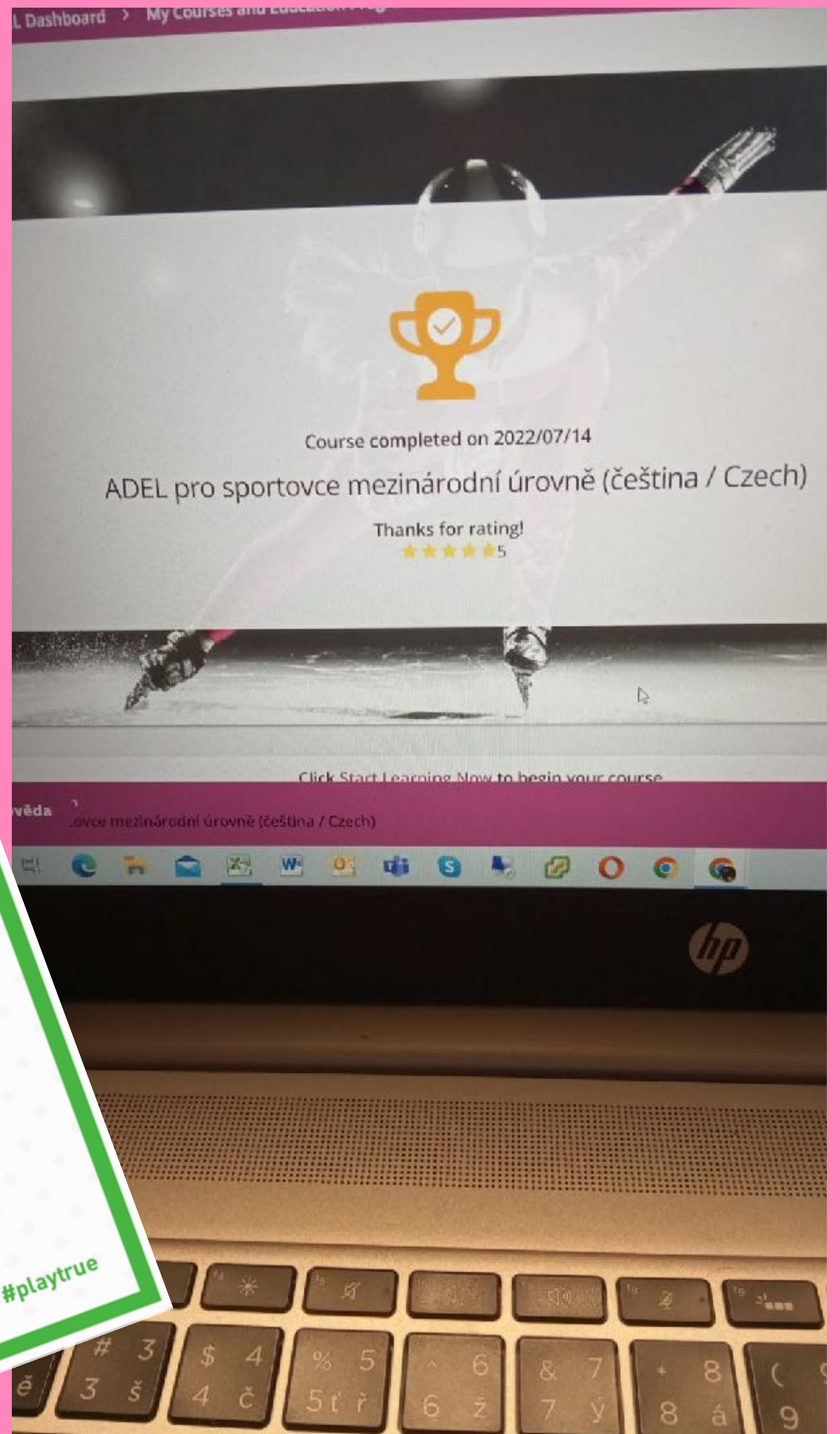
Course completed on 2022/07/14
ADEL pro sportovce mezinárodní úrovně (čeština / Czech)
Thanks for rating!
5
Click Start Learning Now to begin your course

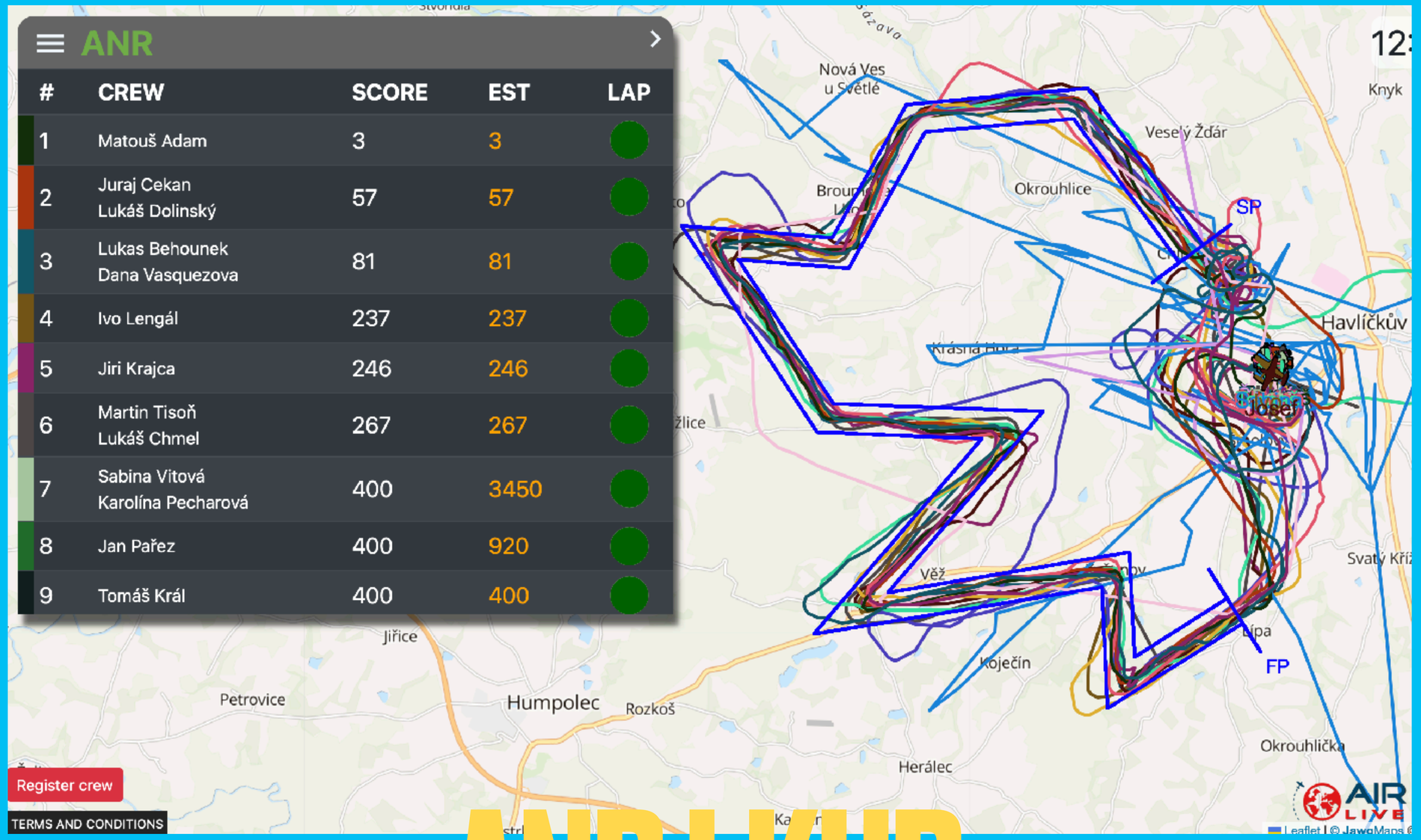

ANR LKHB

- short around 15-20min track
- Live Tracking
- 20 aircraft overall

- QUICK TO PREPARE
- QUICK TO FLY
- AFTER INITIAL SET UP IT IS EASY FOR ALL
- AUTOMATIC
- STILL NEEDS SOME IMPROVEMENTS AND DE-BUG
- GREAT SUPPORT

www.airsports.no

ANR CMT LKKRAV 05/2022

#	CREW	SCORE	Σ	EST	LAP
1	Juraj Cekan	42	183	183	
2	Lukas Behounek Dana Vasquezova	120	120	120	
3	Marek Velát	150	423	423	
4	Tomáš Král	162	162	162	
5	Jiri Krajca	168	168	168	
6	Tomaš Skalický Anna Zich	267	267	267	
7	Katerina Pithartova	321	321	321	
8	Štěpán Sedláček	360	735	735	
9	Tomaš Skalický Anna Zich			267	

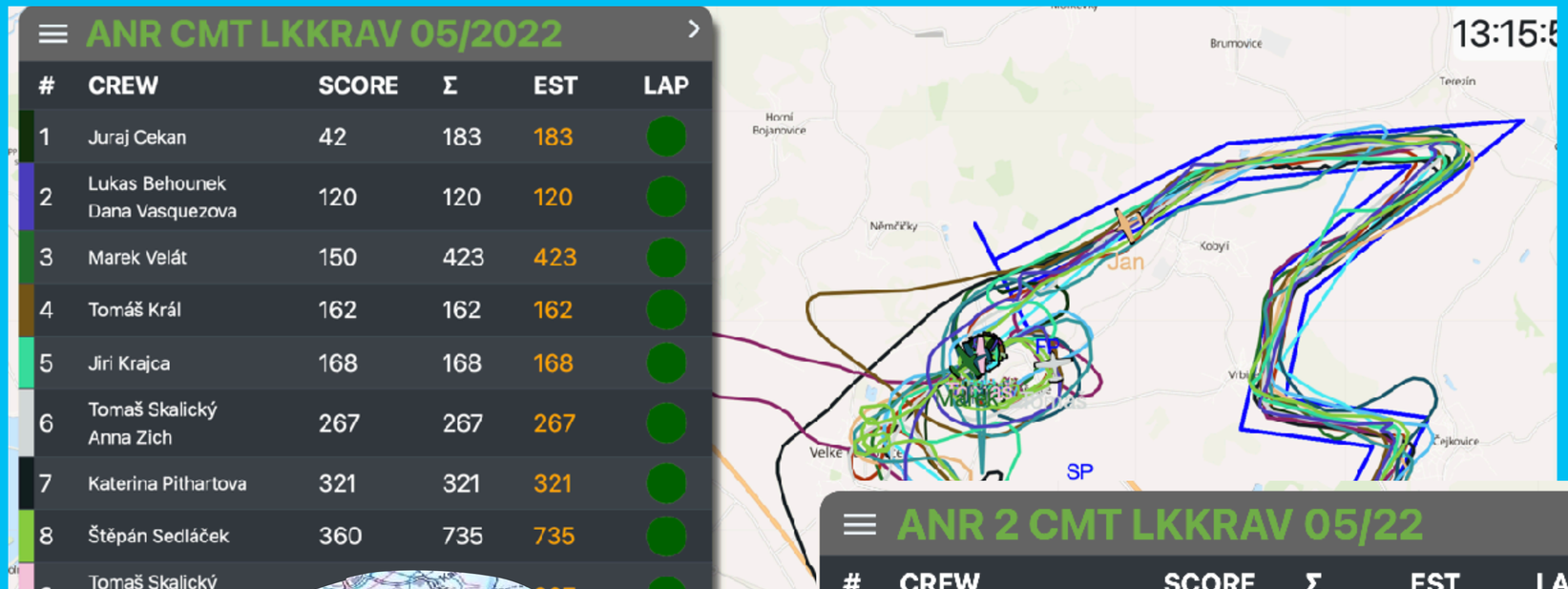

- 2x ANR
- Short 15 - 20min tracks
- Live Tracking
- 18 aircraft

www.airsports.no

ANR 2 CMT LKKRAV 05/22

#	CREW	SCORE	Σ	EST	LAP
1	Jiri Krajca	0	168	168	
2	Tomáš Král	0	162	162	
3	Matouš Adam Ladislav Teplý	126	126	126	
4	Juraj Cekan	141	183	183	
5	Jiří Nečas	266	666	666	
6	Marek Velát	273	423	423	
7	Sabina Vitová Karolína Pecharová	291	797	797	
8	Arnošt Stelšovský Vojtěch Firla	300	300	300	
9	[illegible]	[illegible]	[illegible]	999	

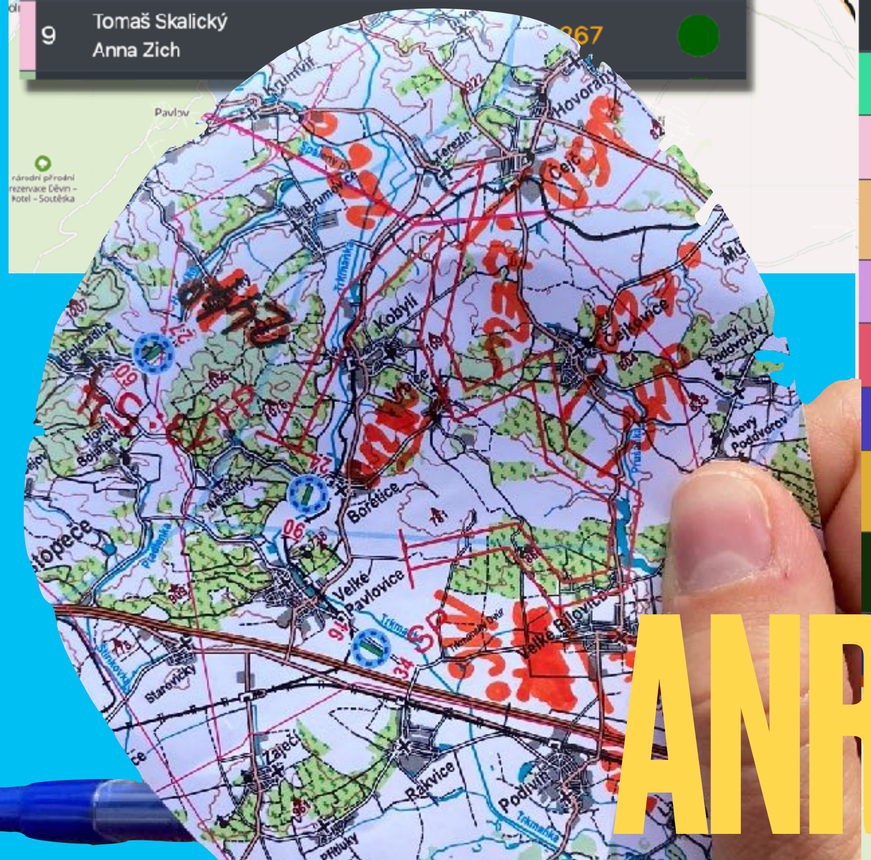

ANR LKKRAV

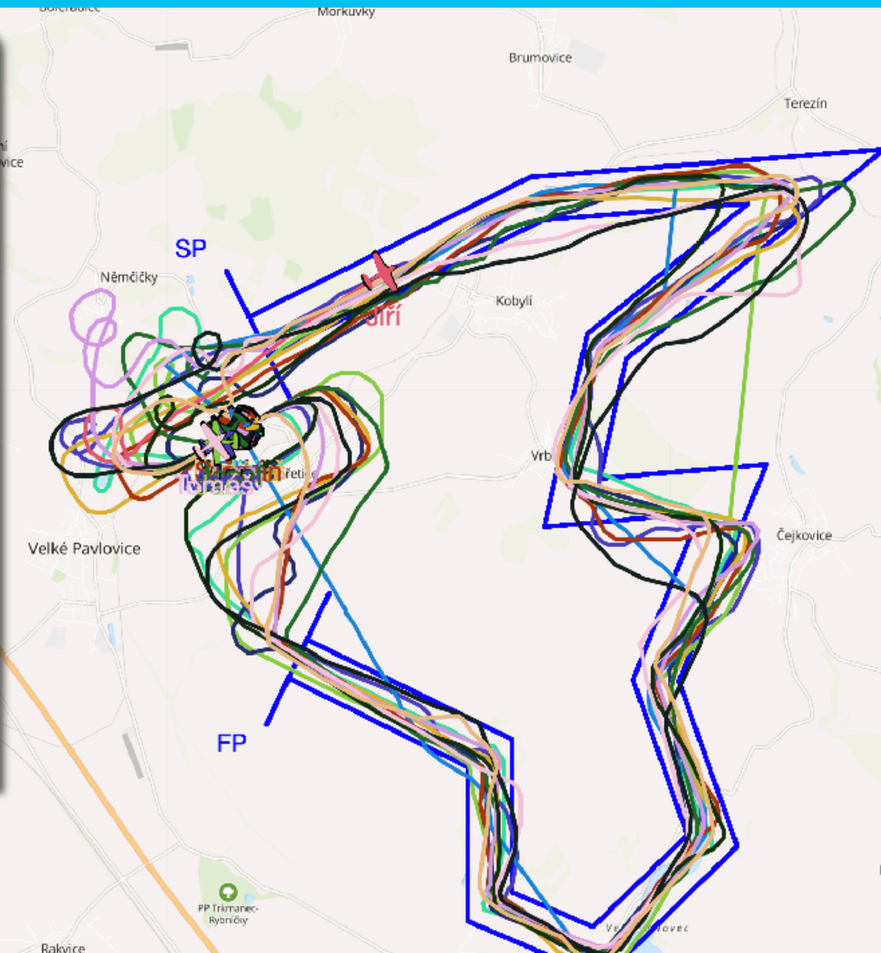

ANR LKNYMB 2022

#	CREW	SCORE	EST	LAP
1	Jiri Krajca	3	3	
2	Matouš Adam	3	3	
3	Juraj Cekan Lukáš Dolinský	9	9	
4	Oldrich Stumbauer Karolína Pacáková	72	72	
5	Jan Pařez	111	111	
6	Tomaš Skalický Anna Zich	333	333	

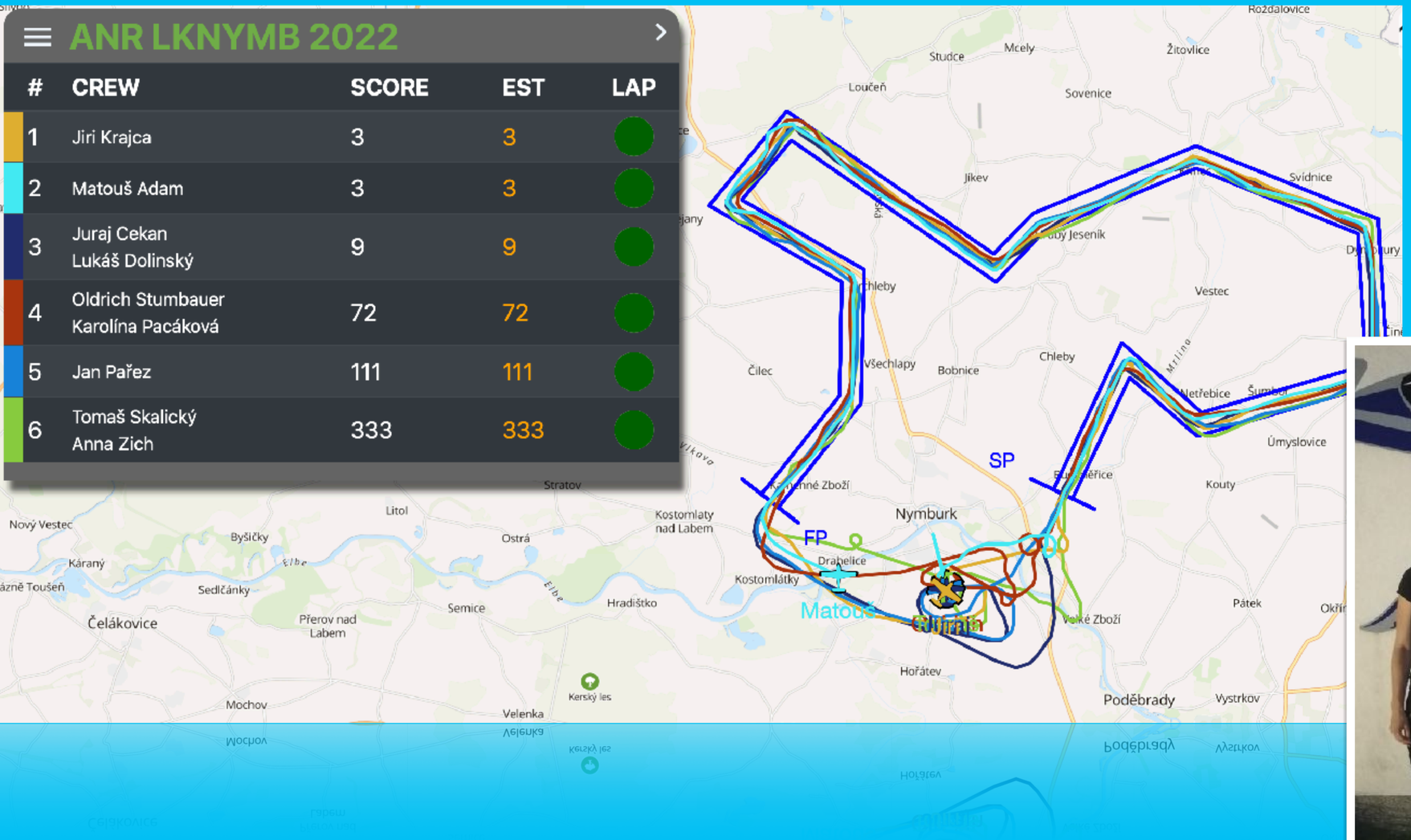

- 1x ANR, live tracking
- 6 aircraft
- Prizes and diplomas

www.airsports.no

ANR LKNYMB