



2nd PABGOC – Technical Delegates Meeting



IT & T

Aneak Pongsabutra
Director
IT & T

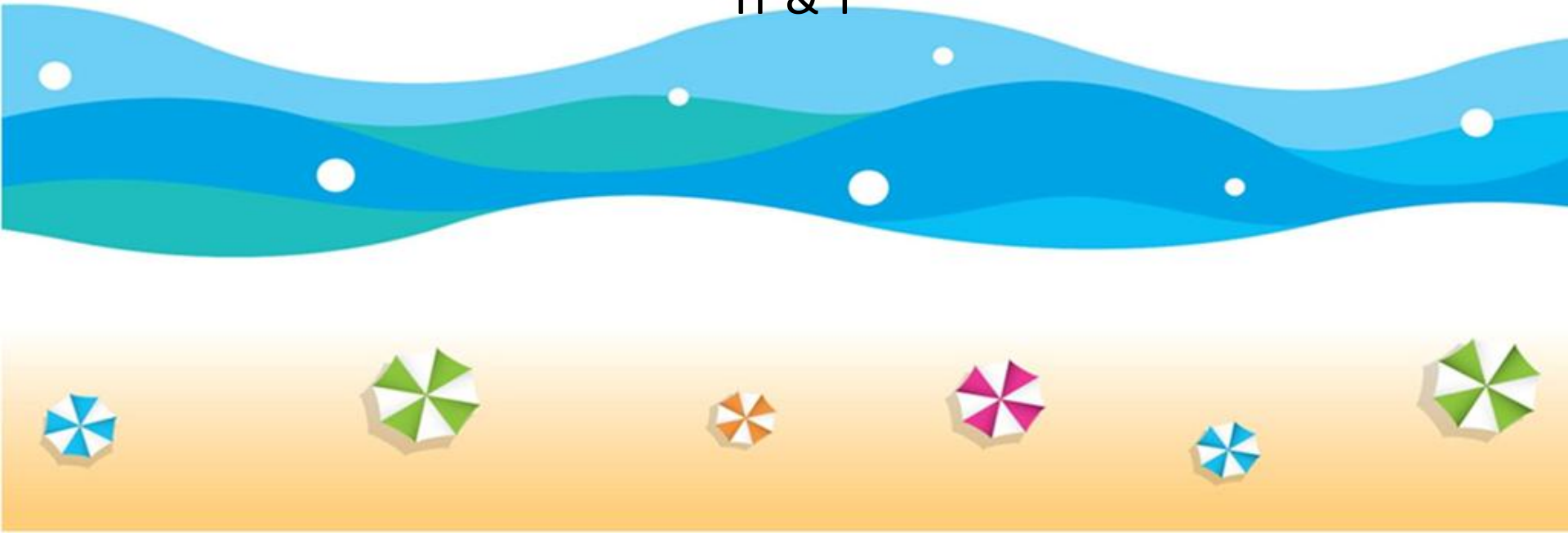

Games Information System

- GMS (Games Management System)
 - E-Accreditation (E-ACR)
 - Arrivals & Departures (ARD)
 - Sport Entry System (SES)
- GRS (Games Result System)
 - Venue Results System (VRS)
 - TV Graphics (TVG)
 - Commentator Info Sys (CIS)
 - Central Results System (CRS)
- DTS (Distribution System)
 - Internet Interface System (IIS)
 - OCA Results Protocol (ORP)
- GSS (Games Support Systems)
 - Monitoring System at IT Command Centre (ITCC)
 - Help Desk

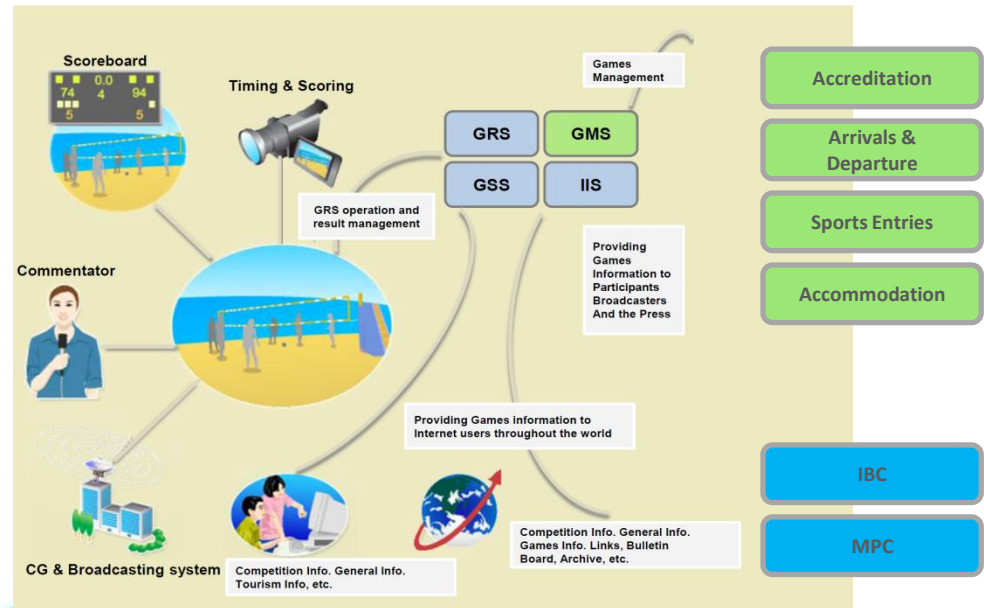

Games Management System



Accreditations

- Advanced, comprehensive and modular software
- Customized and scaled to suit the needs of a specific client for any type of event
- Identifies each person's category
 - Games Family (Athletes and coaches, OC Members, Media, VIPs, Guests)
 - OC Staff (Volunteers, Sponsors, Contractors, Security)
- Manage Application for Accreditation
- Manage Data
- Confirm Participants' Eligibility
- Produce and Issue Accreditation Passes
- Print reports of queries of data



Accreditation Pass for the Asian Beach Games Phuket 2014, Thailand. The pass features a portrait of a man, a yellow background with a large white letter 'D', and the event logo. Below the portrait, the text reads: Givenname Familyname, International Technical Official, Responsible Organization. A QR code is visible on the left, and the code AD006105 is printed below it. The Thai flag and the acronym 'THA' are displayed, along with a circular logo and the acronym 'BBK'. A small icon of a fork and knife is on the right. The pass also includes a 'Hologram' area and the code 'R T3'.

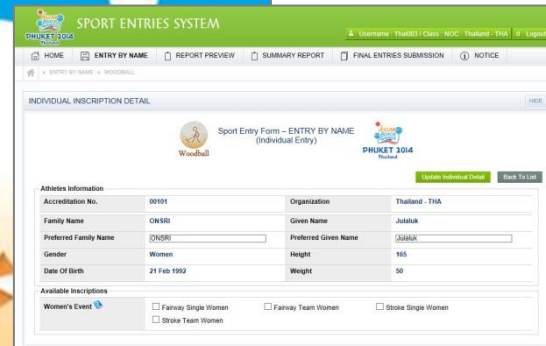

Screenshot of the Sport Entries System interface. The system is titled 'SPORT ENTRIES SYSTEM' and shows a user logged in as 'Userame Thailand / Code: NCC / Thailand - THA'. The main menu includes options like HOME, ENTRY BY NAME, REPORT PREVIEW, SUMMARY REPORT, FINAL ENTRIES SUBMISSION, and NOTICE. The current view is 'ENTRY BY NAME' for 'WOODBALL'. The 'INDIVIDUAL INSCRIPTION DETAIL' section shows the following information:

Athletes Information	
Accreditation No.	09101
Organization	Thailand - THA
Family Name	ONSR
Given Name	Jutak
Preferred Family Name	ONSR
Preferred Given Name	Jutak
Gender	Women
Height	165
Date Of Birth	21 Feb 1992
Weight	50

Available Inscriptions:

Women's Event	Options
<input type="checkbox"/> Fairway Single Women	<input type="checkbox"/> Fairway Team Women
<input type="checkbox"/> Stroke Single Women	<input type="checkbox"/> Stroke Team Women

Accreditations



- This module is used via the Internet
- The allowed organizations or users insert the data of the participants they need to accredit
- Avoids human errors

Sports Entries

- Used through the Internet
- Allows the validated user doing the pre-accreditations to fill-in the sport entry of the athletes
- The PABGOC keeps track of the number of athletes being inscribed in each discipline

Arrivals & Departures

- Control over the arrival and departure dates of all assistants to the Games.
- Calendar views
- PABGOC receives the initial information about flights and arrival and departure.
- Used to prepare the required logistics.



Accommodation

- Control all the accommodation related to the Games
- PABGOC receives the initial information about estimate arrival and departure date.
- Control & assign room for specific person.
- Provide overall report to monitor & control accommodation system.

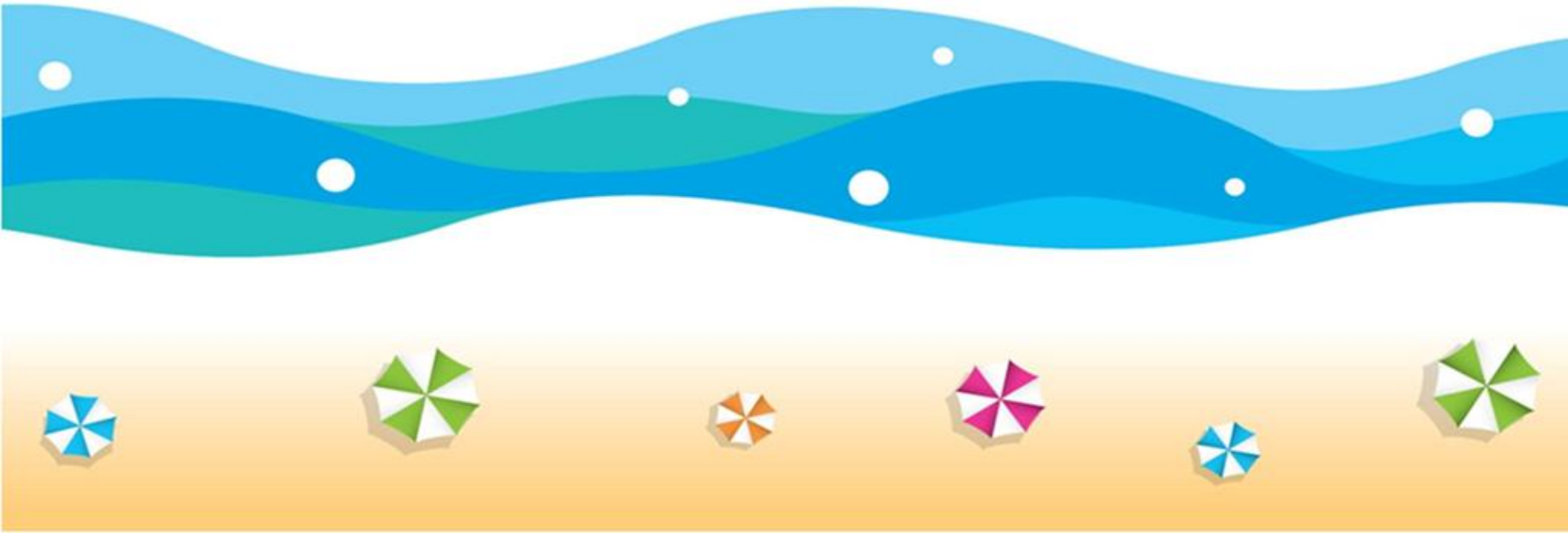

Games Result System

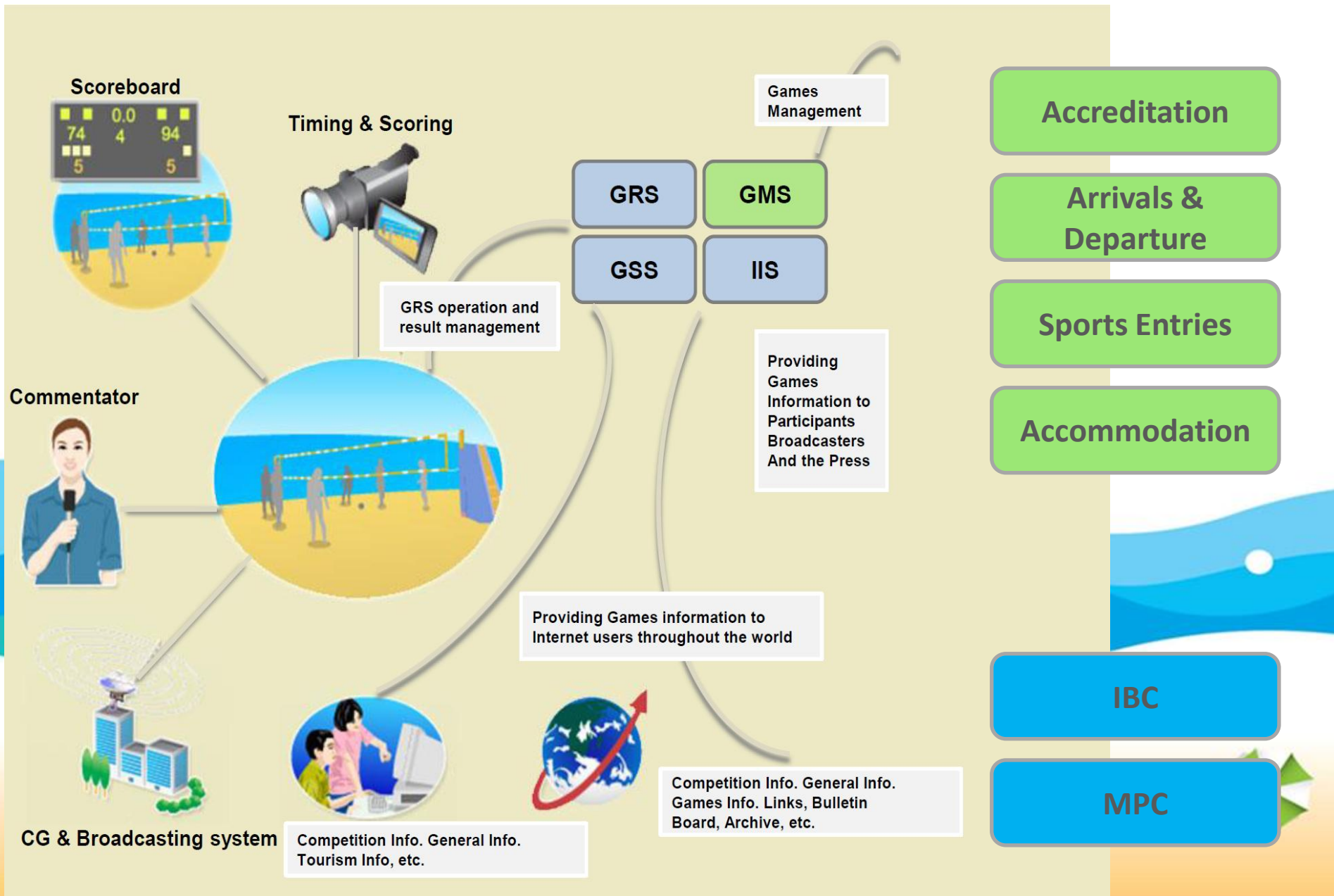

On Venue Result (OVR)

- Receives the participants from the GMS
- Allows the sport technicians to modify these participants
- Generates, automatically, the competition structure
- Allows to define the sport schedule
- Generates the start lists according to the rules and allows the configuration of the matches
- Captures automatically the results from the Timing and Scoring devices, allowing manual modification or data entry
- Makes all the calculations, rankings, classifications, records and medals
- Generates the printouts and sends them to the local printers
- Distributes all this information to the other systems
- Generates TV graphics
- Generates Commentator Information System messages
- Generates scoreboard screens
- Updates the central database
- Sends printouts files to the Print Distribution System



Data Entry

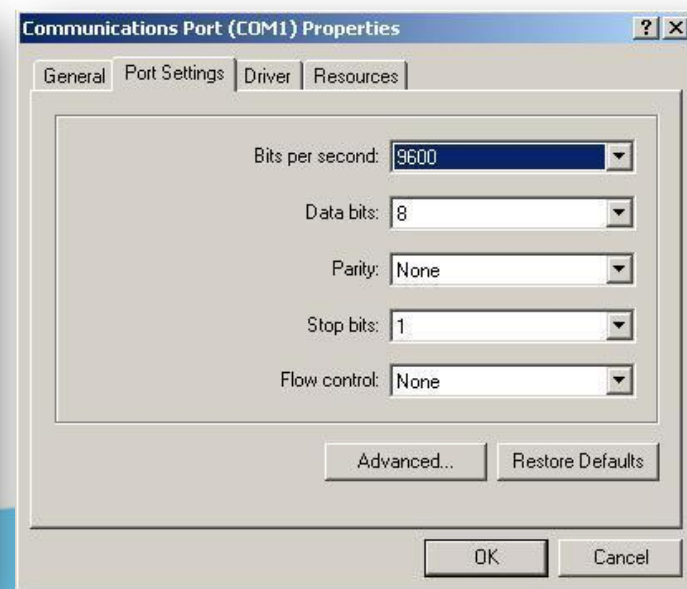
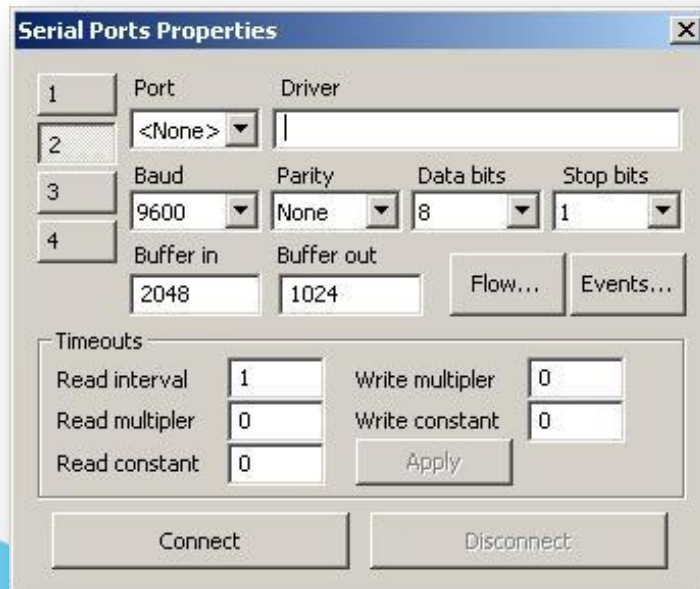

- Completely integrated and interfaces with the timing and scoring systems
- Automatically produces all required outputs (printouts, scoreboard and video-board feeds, TV feed, CIS, INFO, Internet...etc)

Data Entry

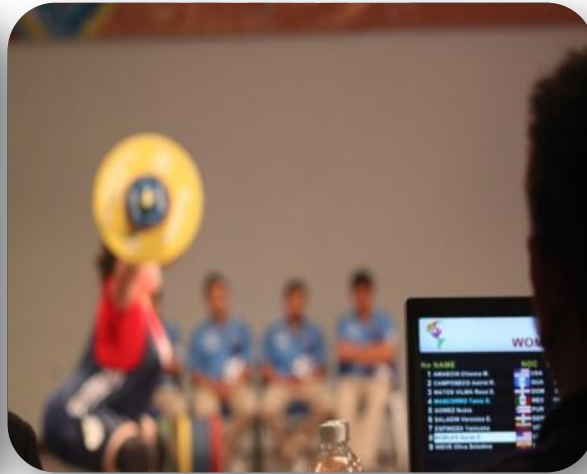

- Data can be entered:
 - Manually by operators
 - Automatically from a Scoring Device
- Data Entry posts located at the field of play at the venue.
- Close collaboration with Federations which confirm accuracy of the data



PDF & HTML Generation and Printouts

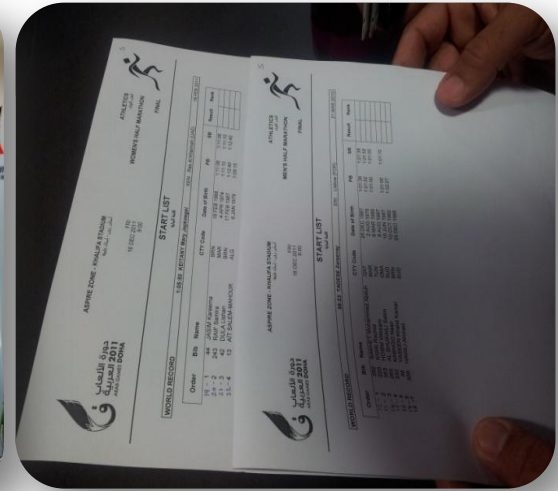
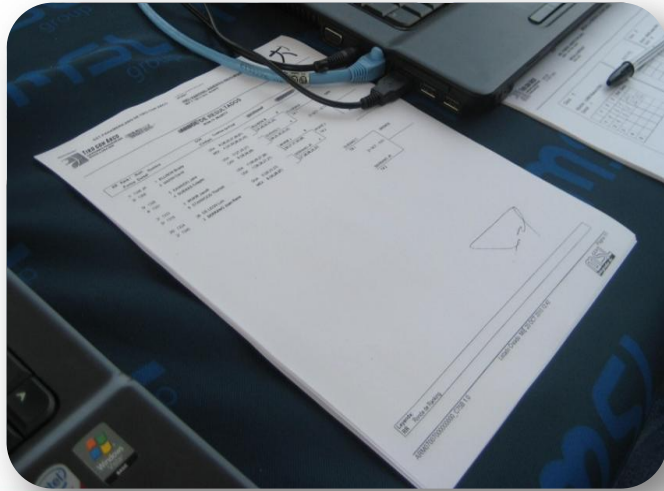

- Collect all competition formats & rules from TD within September Y2014.
- Generates all the necessary documentation in PDF or HTML format for distributing to other clients
- Printouts available both in a printable PDF format and as an HTML which can be hung on the results area of their designated web page
- Printouts are homogeneous among all the sports
- TD will approve on the printouts before distribute to public.

Commentator Information System (CIS)

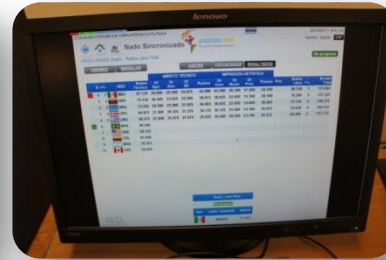

- Provides the commentator with comprehensive and personalized information
 - Status of competition
 - Live results
 - Ranking and records information
 - Standings and medals
 - Access to biographical information
- Local Commentator Information System Control Station (at each venue)
 - Receives the CIS message
 - Presents the message in CIS workstations



TV Graphics



A screenshot of a TV graphic showing the results for the Women's 100m Butterfly Semifinal 1/2. The graphic includes the Olympic rings logo and a list of swimmers with their times.

Women's 100m Butterfly		
Results - Semifinal 1/2		
1	Otylia Jedrzejczak	58.10
2	Martina Moravcova	58.66
3	Jenny Thompson	58.91
4	Rachel Komisarz	59.34
5	Ambra Migliori	59.53
6	Yuko Nakanishi	59.53
7	Mette Jacobsen	59.72
8	Natalia Soutiguina	59.79



- Graphic Design
 - Games logo, sports logos, team flags or logos, backgrounds, letter typefaces and layouts for the different TV screens
- Highlights
- Live TV
- AGILE – Video Character Generator





Over-all Competition Schedule
14 - 23 November 2014 in Phuket, Thailand
(as of 5 August 2014)



No.	Sports	Code	Day	No. of Events	November																		Medals			
					10	11	12	13	14	15	16	17	18	19	20	21	22	23	G	S	B	Total				
Opening Ceremony																										
Chaofa Mine																										
1	Air Sport						☀️🌙																			
	Paragliding	AGP	8	4													4			4	4	4	12			
	Power Paragliding	APP	8	4												4			4	4	4	12				
Karon Beach																										
2	Aquatics																									
	Beach Water Polo	ABW	5	1								★						1		1	1	1	3			
	Marathon Swimming	AMS	2	4					★	2	R	2							4	4	4	12				
3	Beach Basketball	BBK	4	2					★				2						2	2	2	6				
4	Beach Handball	HBH	8	2				☀️🌙										2		2	2	6				
5	Beach Volleyball	VBB	8	2				☀️🌙										2		2	2	6				
6	Bodybuilding	BO	2	6									☀️🌙					6		6	6	18				
7	Sailing							☀️🌙																		
	Sailing	SA	4	5										R		5			5	5	5	15				
	Windsurfing	SWS	4	4										R		4			4	4	4	12				
8	Sambo	SB	2	7		★	6	1											7	7	14	28				
9	Squash	SQ	5	2	★					R		2							2	2	4	8				
10	Woodball	WO	6	8				★							8				8	8	12	28				

Central Result System (CRS)



Central Result System (CRS)

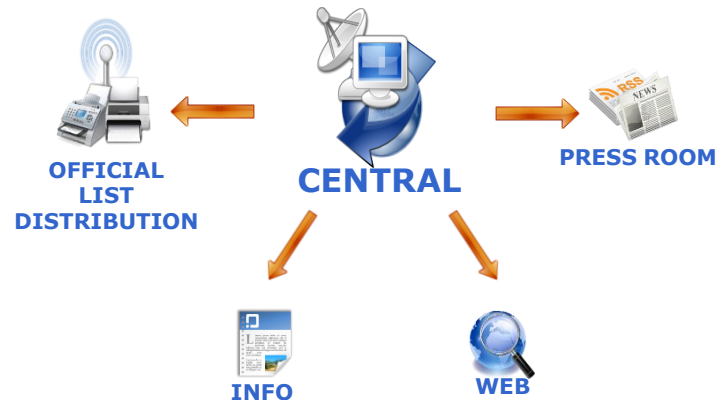

- Centralizing the results
 - Gathers all the competition results taking place in each venue and sends the information live to the different customers (web page Internet feed...)
- Competitors Download
- Data Feed Manager
 - Updates and consolidates in real time the Central Results Data Base (CRDB)
 - Analyzes all the data and processes all the information
 - Generates and updates the information for the INFO or INTERNET Services.

Integration of Results to Information System

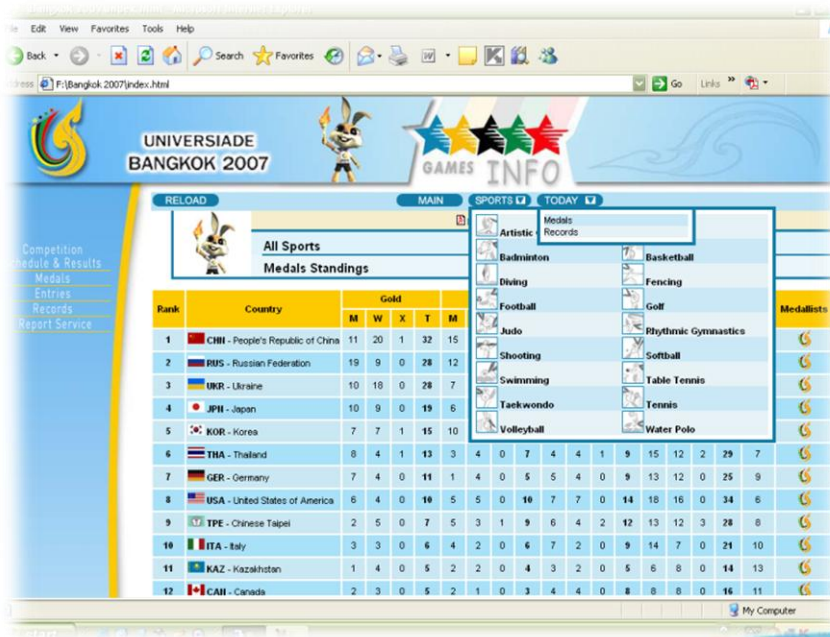

- Games' relevant information (schedules, results, city information, weather conditions, etc.) in real time
- Works in both private network & Internet.
- Internet/INFO complete live results and full navigation area to be inserted in the Games official web sites.
- The pages generated for the Internet always follow the ORIS specifications and the event "Look and Feel."

Athletes Accreditation Process

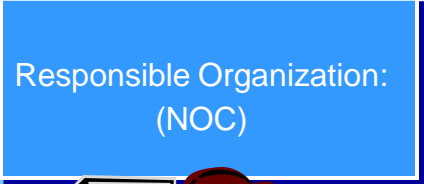

Technical Officials Accreditation Procedure

[illegible]

Fill in by Technical Officer



Technical
Committee

Collect & Delivery

Entry by Accreditation Dept.

PHURET ACCREDITATION SYSTEM

Registered Users Sign-in
กรุณาใส่ชื่อ และรหัสผ่าน

Username ชื่อผู้ใช้งาน

Password รหัสผ่าน

Login Reset

Sunshine

Technical Committee

Pre-Valid AD Card

Technical Officer





TIMING & SCORING SYSTEM



PRECIOUS TIME TRADING



3rd System



TARTLIS
RESULT



TIMING & SCORING
SYSTEM

RESULT

SCOPE OF SERVICES

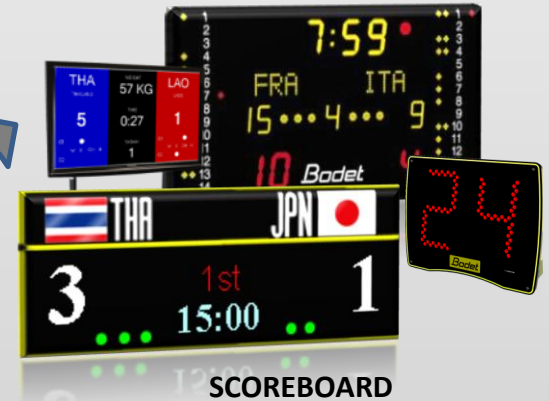

SCOPE OF SERVICES

TIMING EQUIPMENT

- Global standard Timing equipment for every sport.



DISPLAY SYSTEM

- We provide an electronic Scoreboard or LED display outdoor for every sport.

REPORT SYSTEM

- Real-time communicate with report system for sending the result to reporting system for TV broadcasting system.

TIMING EQUIPMENT

PRECIOUS TIME TRADING

LIFECLOCK, LANE, HYDRA



SAMPLE TIMING EQUIPMENT

ALGE
TIMING

ALGE Photo-Finish System

One of the most famous photo-finish camera in the world

The **ALGE OPTIc2n** is the next generation of the successful photofinish system OPTIc. The camera uses the latest CCD line scanning sensor technology. This allows using the camera even at bad light conditions. High recording speed with up to 3000 lines per second and high resolution of up to 1360 pixel.

The OPTIc2n is a computerized color photofinish system with integrated evaluation software. The color line scanning camera scans every movement at the finish line in true color (24 bit, 16.8 million colors) and stores the data on the hard disk of the computer. The stored picture can be displayed on the monitor or can be printed at any time.

For which sports is the OPTIc2n sensible?

- Track and Field
- Cycling
- Horse Races
- Greyhound Races
- Cross Country
- Biathlon
- Rowing
- Canoeing
- Short Track
- Inline Skating
- Motor Sport
- any sport as backup

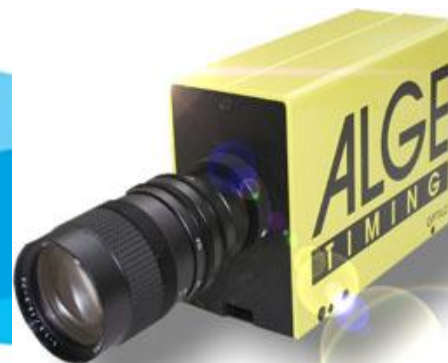

SAMPLE TIMING EQUIPMENT



ALGE Timing Device

Timer device that provide extremely accurate time

Timy

A handy timing device and terminal that meets all expectations. Different models available:

Timy XE (without printer) or Timy PXE (with printer):

- highest accuracy due to a temperature compensated quartz oscillator
- graphic display with 128 x 64 pixel and best visibility with back light
- easy to handle silicon keyboard
- integrated thermal printer (model PXE)
- universal software and large memory
- RS 232-, RS 485-, USB-, and display board interface
- 9 timing channels (extension is possible of up to 99 channels)
- FLASH Memory, software update by internet possible
- usable from -20 to 55°C (-4° to 131°F) without additional heating

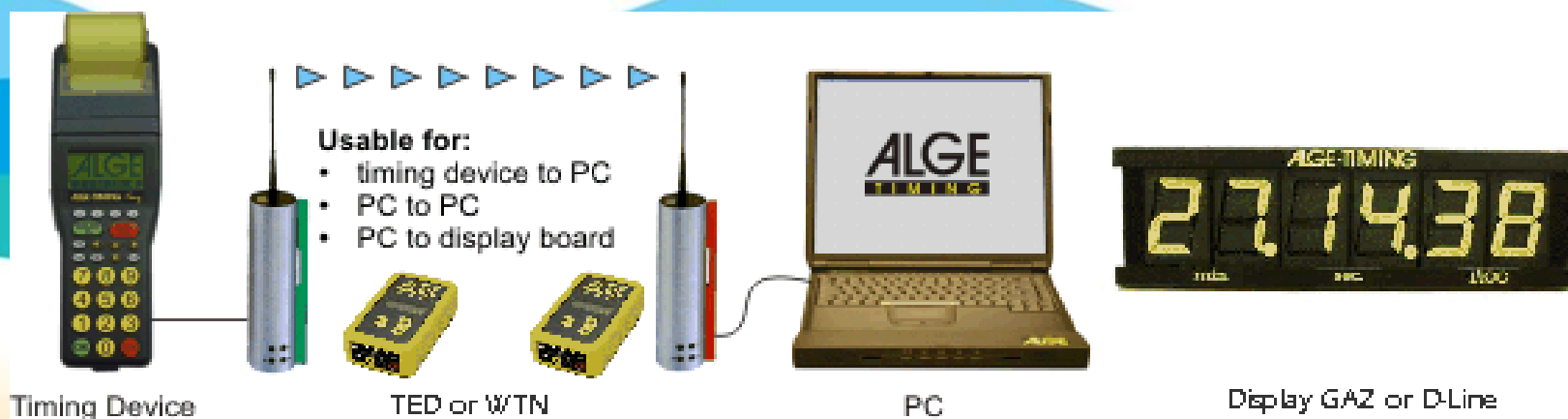

SAMPLE TIMING EQUIPMENT

ALGE
TIMING

ALGE Timing Device

Timer device that provide extremely accurate time

ALGE IDCam is the ideal supplement to the photofinish OPTic2. With the IDCam you can control the finish arrival and read the ID-numbers of the finish arrivals in case they are unrecognizable.

The example below shows a finish arrival of a cycling race. In the photofinish picture you cannot read the numbers of all finish arrivals, but together with the IDCam the evaluation of the ID-numbers is no problem and you can do it independent from any finish judge protocol.

With the recorded pictures you can verify the finish arrival. It allows you to correct missing times or start numbers (bib).

The IDCam is an ideal addition to any timing system of **ALGE-TIMING**.

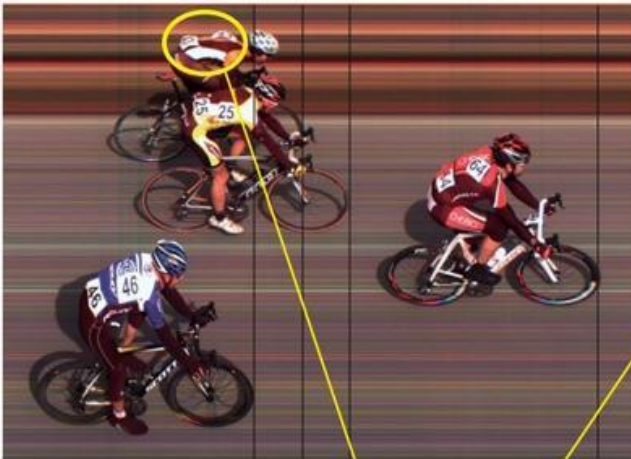

Picture to the left: Photofinish picture of OPTic2
Picture above: IDCam arrival picture (complete picture)
Picture below: IDCam arrival picture (zoom)

ID-number 43 is not readable in the photofinish picture, but in the picture of the IDCam it is readable as ID-number 43!



Beach Athletics (Backup)

SAMPLE TIMING EQUIPMENT



ALGE ELECTRONIC SCOREBOARD

Electronic scoreboard for martial arts sport

Beach Wrestling	Kurach	WaterSki
Beach Kabaddi	Body Building	Air Sport
Beach Petanque	Woodball	Beach Waterpolo
Beach Sepak-Takraw	Sailing/Windsurfing	Extreme Sport
Foot Volley	Sport Climbing	Muythai

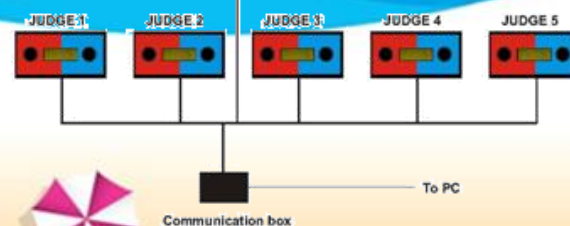

SAMPLE TIMING EQUIPMENT



BODET SCORING SYSTEM

The scoreboard system that get certificate
~~of FIBA and FIFA was certified to use in~~
World Cup tournament.

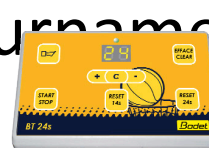

Beach Handball

Beach Basketball

Beach Handball

Beach Soccer

Beach Flag Football

Multisport Management Display



Basketball



Handball



Volleyball



Tennis



Table Tennis



Badminton



Netball



Ice Hockey



Floorball



Futsal



Cricket



SAMPLE TIMING EQUIPMENT



My Laps TIMING SYSTEM : Transponder

THE CHAMPIONCHIP SYSTEM COMPLETELY REJUVENATED THE ATHLETICS WORLD.

ChampionChip Timing system.

The most famous transponder timing system in the world.

We invented automatic sports timing. Thousands of events that previously used stopwatches and thumbs to keep track of results now rely on MYLAPS technology.

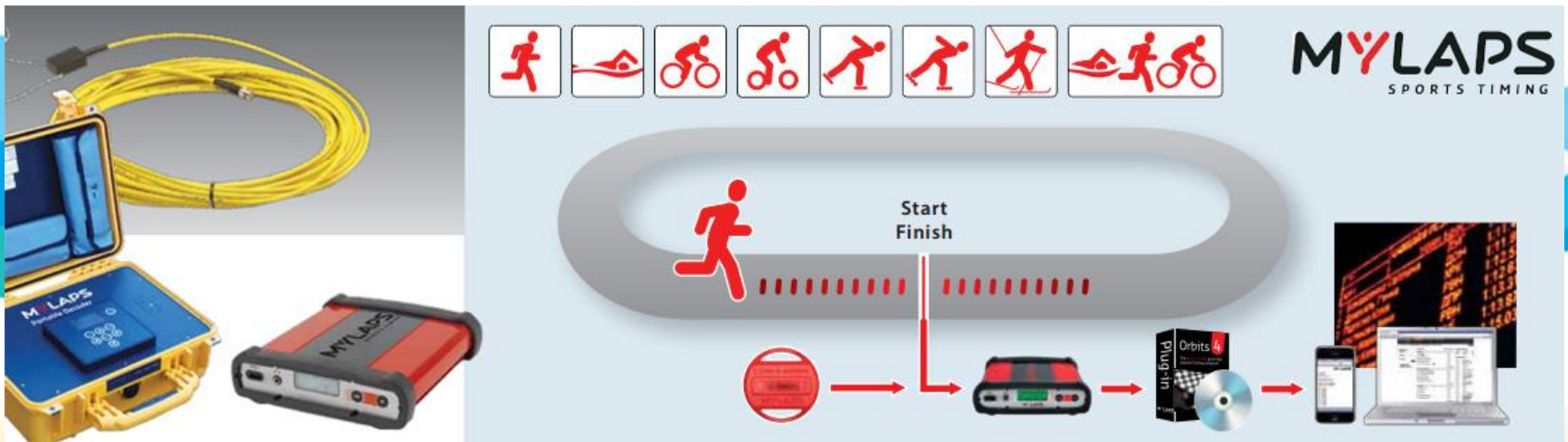

SAMPLE TIMING EQUIPMENT



INNOVATIVE TIMING SYSTEM : Transponder

THE ABSOLUTE LEADER IN RACE TIMING TECHNOLOGY.

Jaguar Reads Accurately at Extremely High Densities

The Most Powerful System Available

Jaguar is the only timing system that has 100% read redundancy combined with real-time triangulation technology for unmatched accuracy. Our systems provide overhead antennas that actively 'look' for chips, engage the chip and follow that athlete!

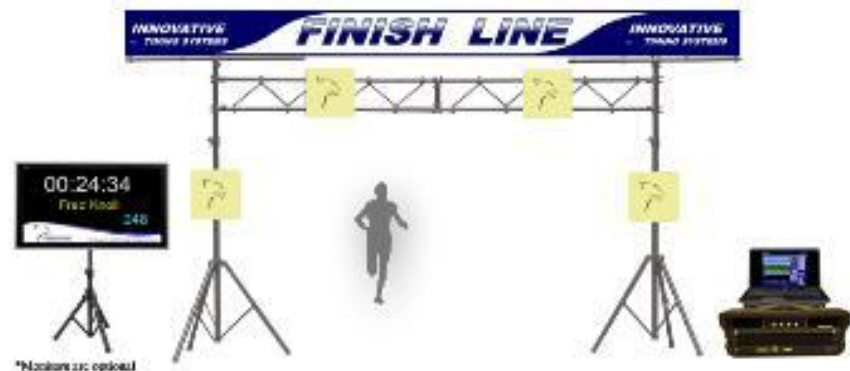

DISPLAY BOARD SYSTEM



PRECIOUS TIME TRADING: LED FULL COLOR

LED Outdoor Virtual LED Display.

Outdoor LED Display.

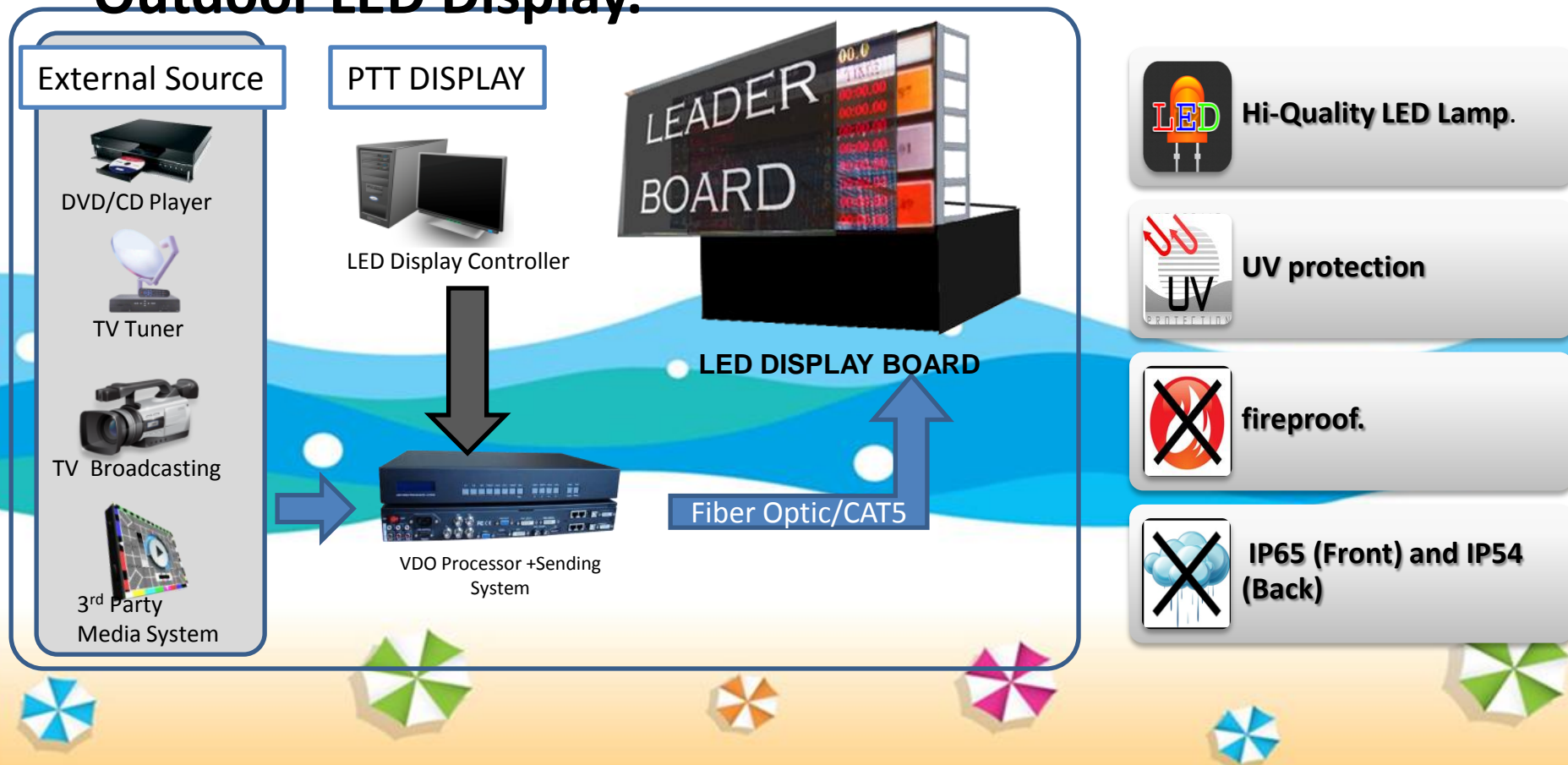

TIMER DISPLAY



ALGE: Multifunctional Display GAZ-4 and D-LINE

Display Board GAZ4

Information for the audience, figure height 15, 25 or 45 cm in bright yellow on black background

- ALGE timing devices can show the time or ID and/or number/rank
- internal clock with stop function and internal countdown with timeout function
- control by any device with RS 232 interface and ALGE-format (e.g. PC)
- best readability even at direct sunlight
- mains or battery operated, low energy consumption
- weatherproof solid aluminium case



The ALGE D-LINE series is a very versatile numeric display board. It is possible to control it directly from ALGE timing devices as well as from other devices by RS 232 interface.



ALGE offers models for indoor and outdoor. The difference lies mainly in the type of LED used. For outdoor purposes the LED must be a lot brighter especially if the sun shines directly on the board.

OUR EXPERIENCES

PRECIOUS TIME TRADING

LIFECLOCK TIME TRADING



Project Reference



THANK YOU
PRECIOUS TIME TRADING

